



# SWEET HOME CITY COUNCIL

---

SEPTEMBER 9, 2021  
WORK SESSION

Thank you for joining!

The City Council meeting will begin at 6:30 p.m.  
Please take this time to “sign-in” if you wish to speak by  
entering your name and address.



# AGENDA:

Call to Order &  
Pledge of Allegiance

Roll Call

# ROBERT'S RULES OF ORDER



1. Stand and **wait** to be recognized

- Make motions, debate, and speak in general only once the Chair has acknowledged you.



2. Debate only after a motion has been made

- A motion made and seconded brings the topic to the floor to be discussed.
- Say **exactly** what you mean to say when making a motion.

# ROBERT'S RULES OF ORDER

## 3. Second does not mean “agree”

- Seconding a motion means that at least two people want the topic brought to the floor for discussion, not that the parties agree that the motion is a good idea.

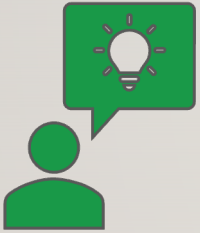

## 4. Debate ideas, not people

- Stick to facts and ideas when debating. Avoid personal attacks and keep things civil. Be aware of any established time limits to debate.

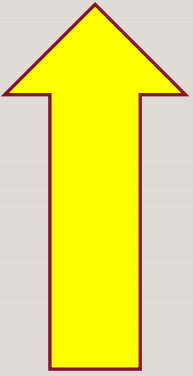
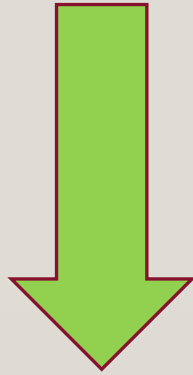
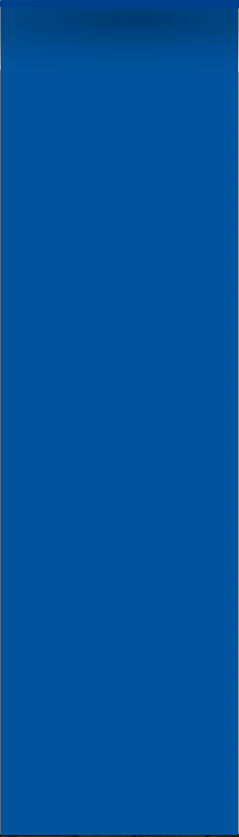



# AGENDA:

## Recognition of Visitors & Hearing of Petitions

1



# AGENDA:

## Old Business:

- a) Sweet Home Sleeping Shelter Proposal













# PUBLIC WORKS CLEAN UP



# LEGAL PRECEDENT

- MARTIN v. BOISE “Right to Rest”
- Grants Pass
- House Bill 3115
- House Bill 2006

# SWEET HOME POLICE DEPARTMENT STATISTICS

- Sweet Home's Current Population: **9,828**
  - Homeless Population: **41** (*0.4% of total population*)
- YTD Total Calls: **6,120**
  - Calls Involving Homeless: **579** = **9.46%**
  - Homeless Calls Resulting in Arrest:
- YTD Total Arrests: **611**
  - Total Homeless Arrests: **109** = **17.84%**

# YTD\* CALLS

9% Calls  
Involve Homeless

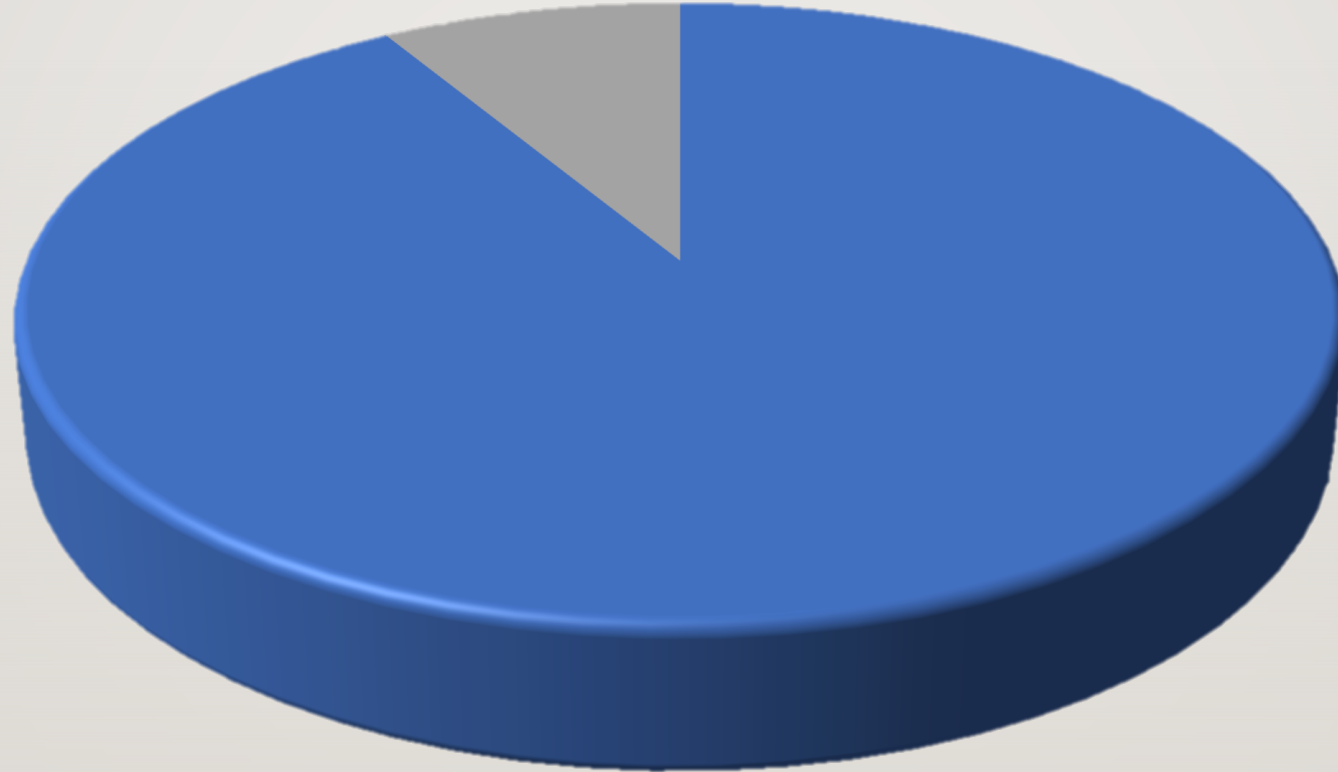

\*as of 08/31/2021



# YTD\* ARRESTS

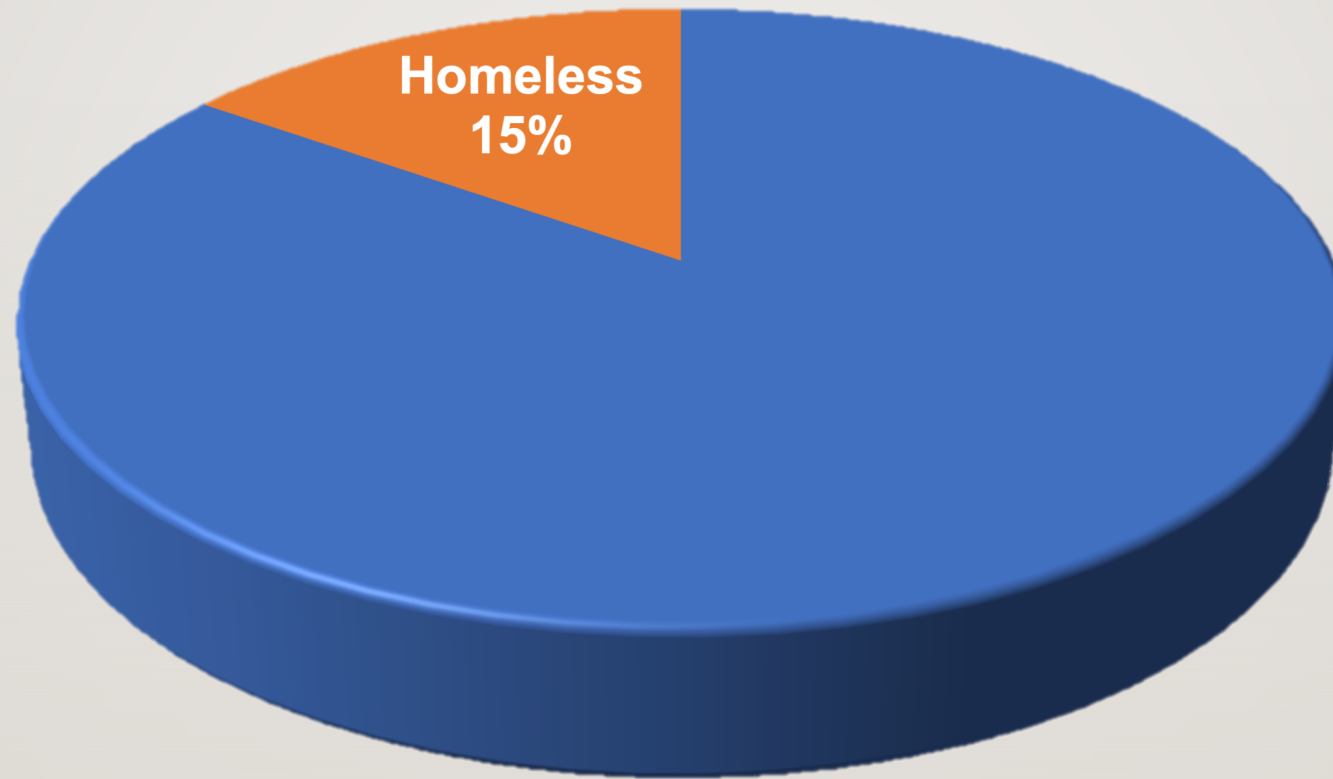

\*as of 08/31/2021

# SWEET HOME FIRE & AMBULANCE DISTRICT

- \$79,200
  - 44 transports
  - \$1,800.00 each not including mileage

# WALLA WALLA AVOIDABLE EMERGENCY DEPARTMENT USE

**SHELTER CONVERSION TO 24/7 OPERATIONS END OF MARCH**

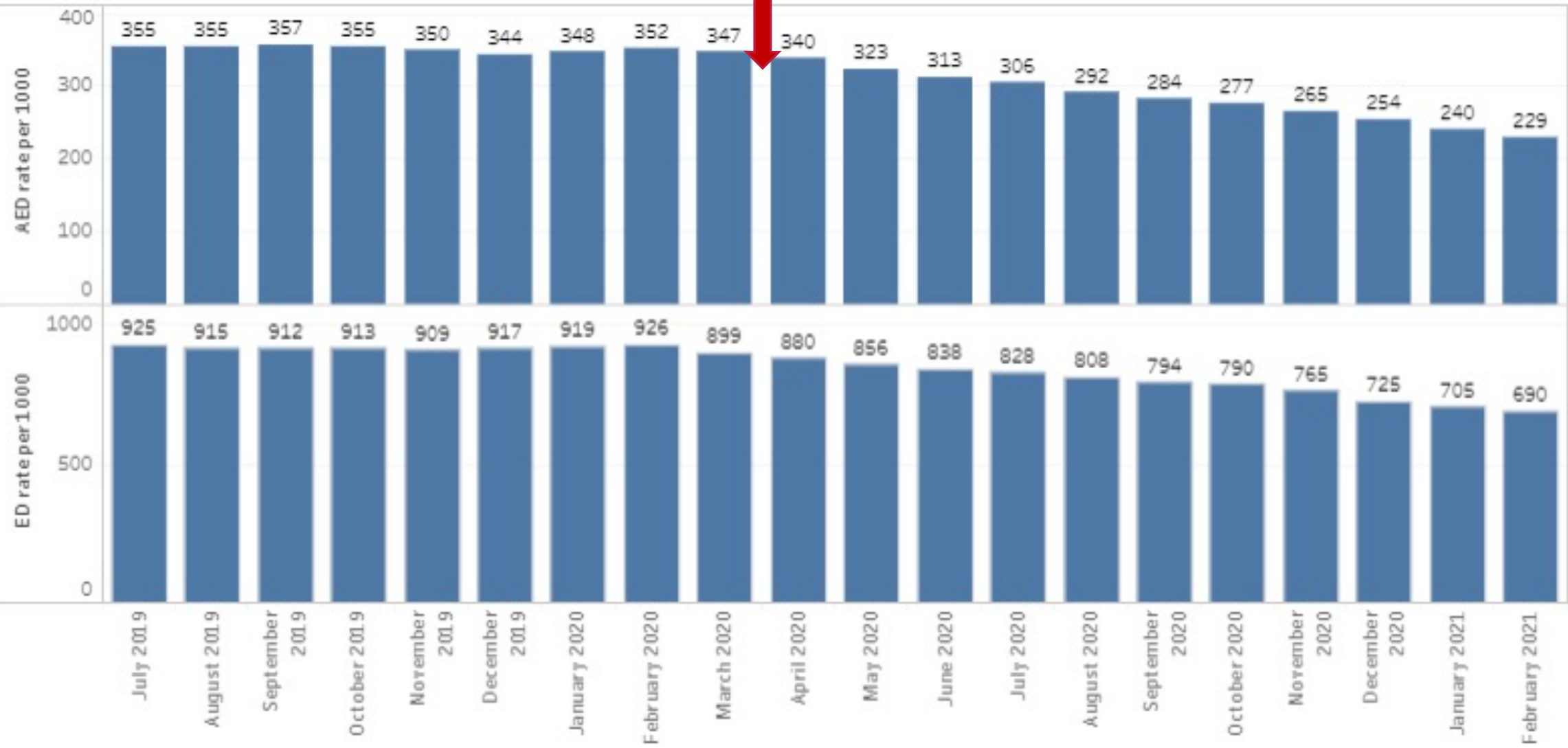

# INNOVATIVE

This pilot program would be modeled after the Walla Walla, Washington site and will operate by the guidelines adopted by the City of Sweet Home and its leadership. Will provide emergency housing and programs that facilitate actions from low barrier emergency housing to transitional housing and eventually permanent housing.

THE FACILITY WOULD BE MANAGED, SECURE AND HAVE RULES THAT REQUIRE CLEANLINESS AND ORDER.





**Family Assistance &  
Resource Center Group**



By collaboratively working with the City of Sweet Home, we will build an assisted, client-centered homeless program that creates a path to safe, affordable housing and services for people who experience homelessness while mitigating the impact within the community.



# AGENDA:

## Adjournment