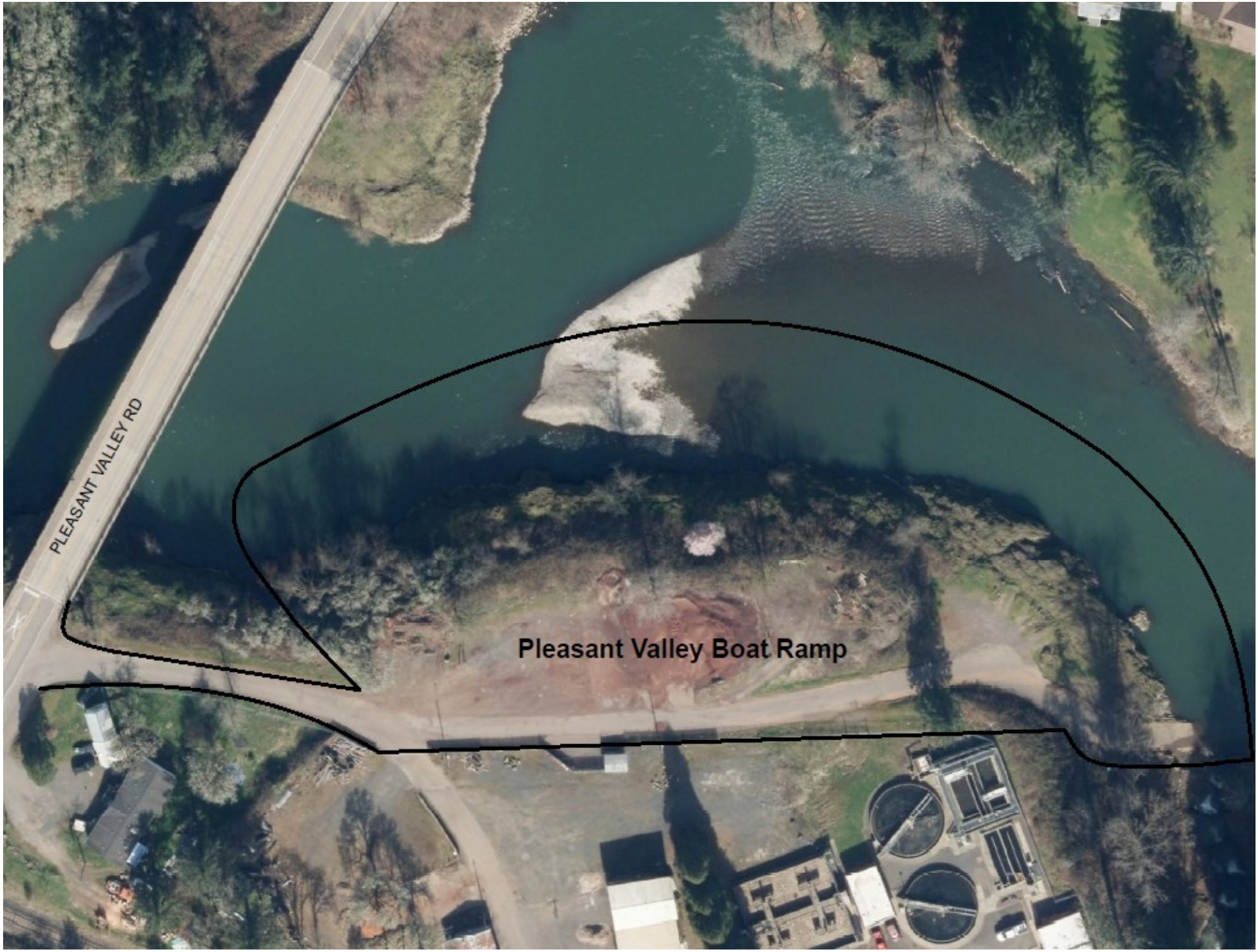
PLEASANT VALLEY RD
Pleasant Valley Boat Ramp