

Sweet Home Zoning

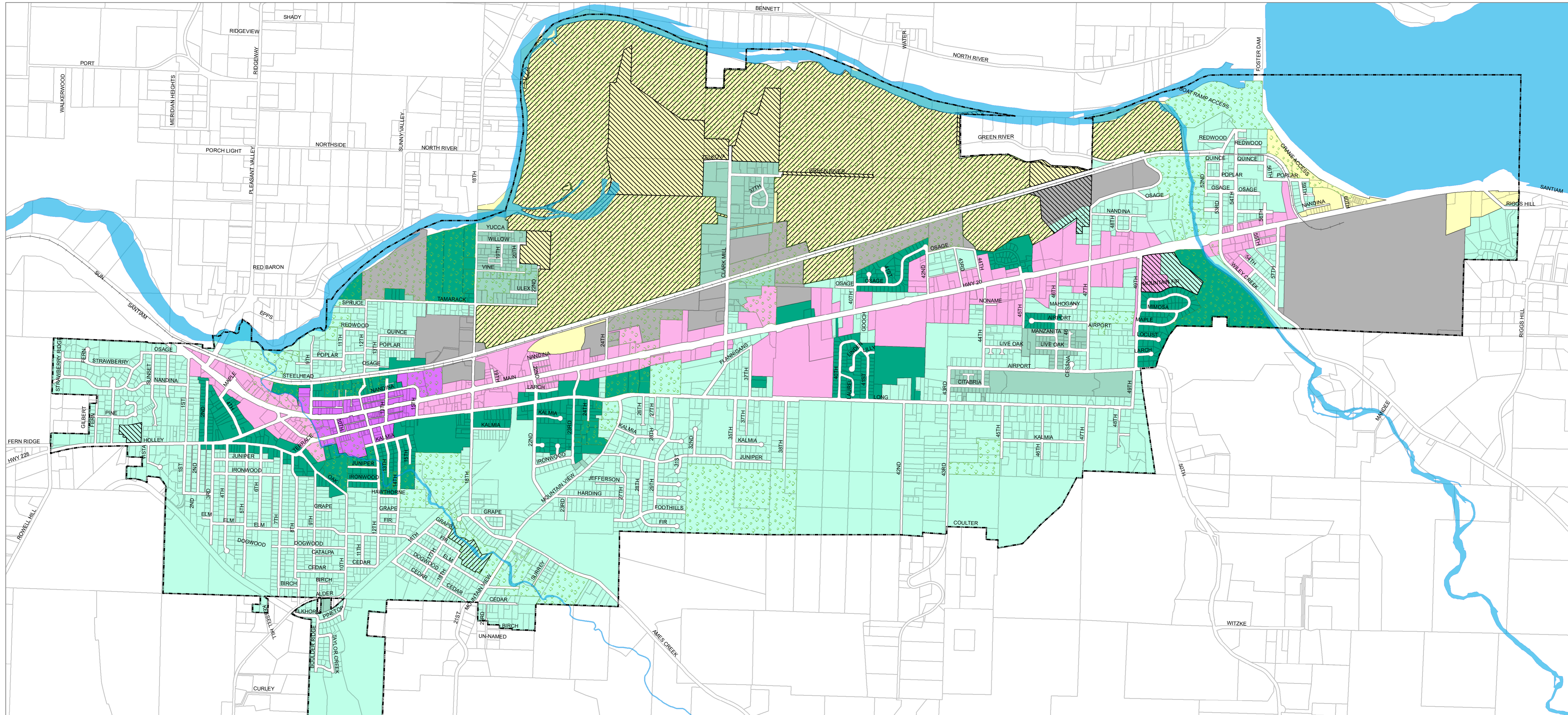

Zoning Ordinances			
Ord.	Date	Ord.	Date
906	09-13-83	1099	09-10-96
912	01-10-84	1110	07-22-97
923	06-26-84	1114	12-09-97
933	06-11-85	1115	02-10-98
937	01-14-86	1118	09-08-98
1011	02-27-90	1123	03-09-99
1044	05-12-92	1152	09-23-03
1055	01-26-93	1162	06-22-04
1060	06-22-93	1169	03-22-05
1069	04-26-94	1178	01-10-06
1070	04-26-94	1181	03-14-06
1080	11-08-94	1192	07-24-07
1081	12-13-94	1193	09-11-07
1083	06-19-96	1197	12-11-07
1099	09-10-96	1200	05-27-08
1102	04-22-97	1206	12-25-08
1105	05-27-97	1305	09-27-22

Legend

- Zoning**
- C1 - Commercial Central
 - C2 - Commercial Highway
 - I - Industrial
 - R1 - Residential Low-Density
 - R2 - Residential Medium-Density
 - R3 - Residential High-Density
 - RC - Recreation Commercial

Overlay Zones

- NRO - Natural Resources
- NRO - Natural Resources/Planned Development
- Planned Development
- City Limits
- Taxlots

This map was created for display purposes only and is subject to errors and/or omissions. The City of Sweet Home and Linn County disclaim any liability as to the accuracy of the data.
 Reproduced by PR 3/26/15 from original by SV 01/09/09
 Updated by JG 10/27/22

Created By:
 City of Sweet Home
 Community Development Department
 541-367-8113

Print Date: 10/27/2022

Official Zoning Map

Adopted September 27, 2022
 By Ordinance Number 1305
 Updated by Later Zoning Ordinances

