

ARCHITECT:
LOYAL C. LANG

GENERAL CONTRACTOR:
JAMES & STRITZKE
ROSEBURG

SWEET HOME PUBLIC LIBRARY

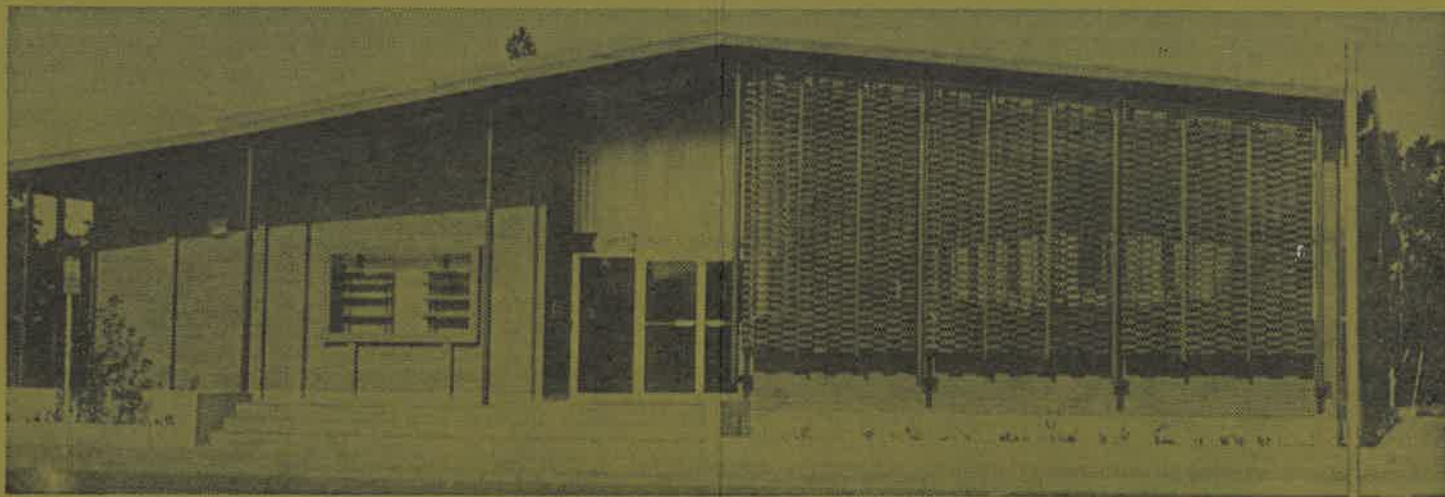

13TH AND KALMIA
SWEET HOME, OREGON

DEDICATION
November 23 1969

PROGRAM

MRS. ROBERT EDWARDS
CHAIRMAN, BOARD OF TRUSTEES
PRESIDING

INVOCATION The Rev. Rodney Ellertson

GREETINGS Mrs. Robert Edwards

"LIBRARY—AND THE CHALLENGE
OF CHANGE" Eloise Ebert
LIBRARIAN, STATE OF OREGON

PRESENTATION OF BUILDING . . . Loyal C. Lang
ARCHITECT

ACCEPTANCE OF BUILDING . . . Frank E. Kikel
MAYOR, CITY OF SWEET HOME

Mrs. Jay Gould
LIBRARIAN, SWEET HOME PUBLIC LIBRARY

DEDICATION ADDRESS Hon. Tom McCall
GOVERNOR, STATE OF OREGON

BENEDICTION The Rev. Rodney Ellertson

OPEN HOUSE

IT IS YOUR LIBRARY . . . EXPLORE
IT, USE IT, ENJOY IT!

MRS. ROBERT EDWARDS MRS. L. R. DAVIDSON
MRS. KARL WISE MRS. D. B. HINTHORNE
MRS. WILLIAM L. DUDLEY

CITY COUNCIL

FRANK E. KIKEL, MAYOR
KARL WISE
DR. EDWARD H. BUHN
STAN EGO
DOYLE JOHNSON
RICHARD BOWMAN
LAWRENCE E. BARTON
HAROLD A. WYMAN, CITY MANAGER

THE BUILDING

- ★ LIBRARY AREA: 5,825 SQUARE FEET
- ★ BOOK CAPACITY: 23,000 VOLUMES
- ★ ADULT READING AREA: 72 SEATS
- ★ YOUNG PEOPLE'S AREA: 40 SEATS
- ★ GALLERY