

ORDINANCE BILL NO. 6 FOR 1992

ORDINANCE NO. 1044

AN ORDINANCE AMENDING THE OFFICIAL SWEET HOME ZONING MAP OF 1983, SAID MAP BEING A PART OF ORDINANCE NO. 644.

WHEREAS, the Planning Commission of the City of Sweet Home has considered this matter in a public hearing as provided by law and has recommended to the City Council that this zoning amendment be made as hereinafter provided; the City Council has held a public hearing on this matter on April 14, 1992.

The City Council hereby finds that the proposed zoning amendment conforms with the Comprehensive Plan of the City of Sweet Home.

NOW, THEREFORE, THE CITY OF SWEET HOME DOES ORDAIN AS FOLLOWS:

Section 1. The Sweet Home zoning map of 1983, said map being a part of Ordinance No. 644, is hereby amended to change the zoning of the real property situated in the City of Sweet Home, Linn County, Oregon, which is now designated by the Linn County Assessor as Tax Lot 2200, Map 13-1E-32AC as shown on Exhibit "A".

Section 2. The said property is hereby rezoned from R-1 (Single-Family Residential) to R-2 (High Density Residential).

PASSED by the Council and approved by the Mayor this 12th day of May, 1992.

  
\_\_\_\_\_  
Mayor

ATTEST:

  
\_\_\_\_\_  
City Manager - Ex Officio City Recorder

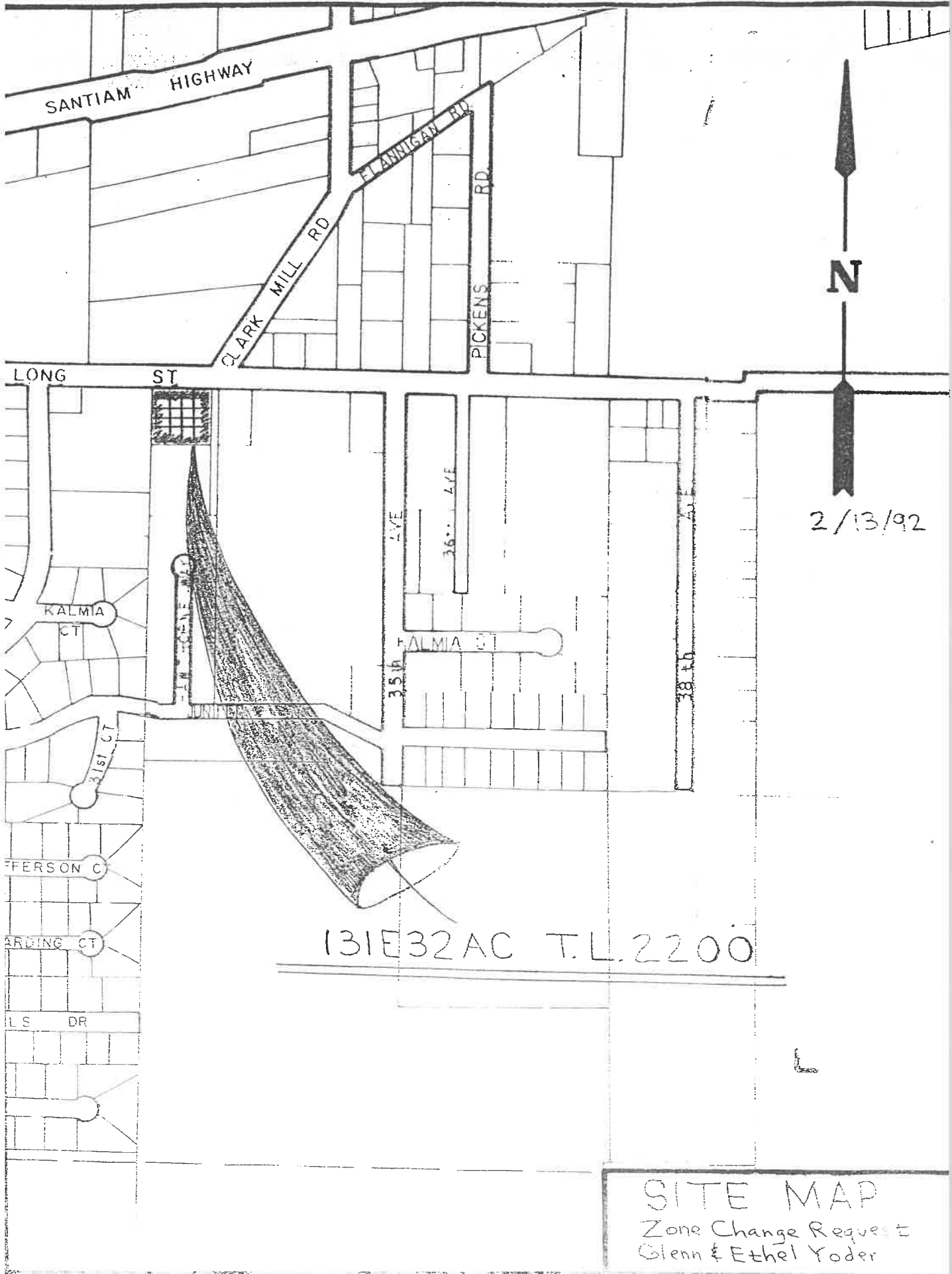

2/13/92

131E32AC T.L. 2200

SITE MAP  
 Zone Change Request  
 Glenn & Ethel Yoder